

DUNHAM SURVEYING, S.C.
SURVEYING & SUBDIVIDING
DELAVAN, WISCONSIN 53115

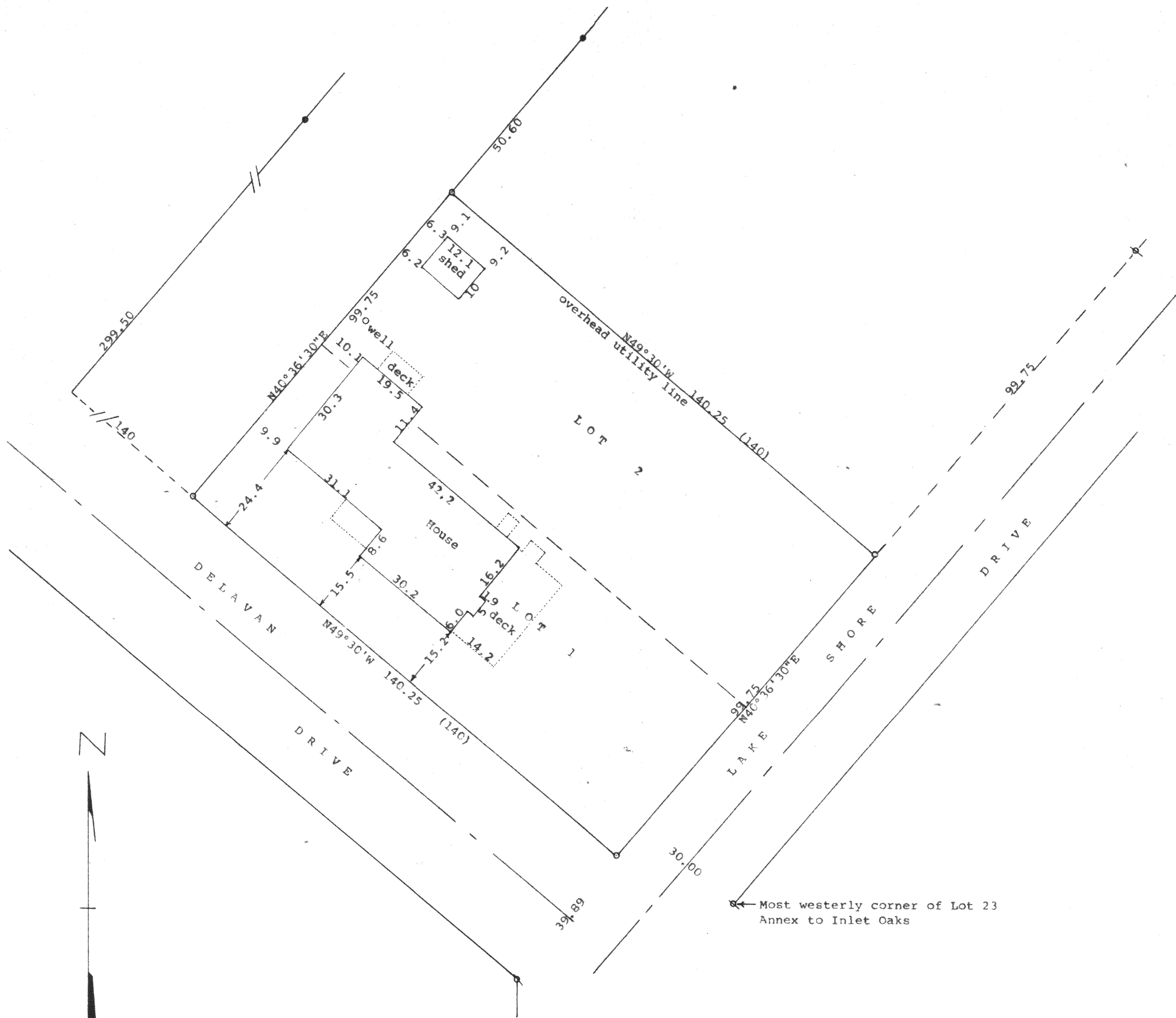

Scale - 1" = 20'

• = 1 1/4" Iron Pipe Found
○ = 1 1/4" Iron Pipe Found
◊ = 1 1/4" X 24" Iron Pipe Set

(0.00) = recorded distance

Bearings referenced to the recorded bearing of N49°30'W along the southwesterly line of Lot 1

Survey ordered by: Century 21, Skandia Realty
312 South 7th Street
Delavan, WI 53115

• = 1" Iron Pipe Found

Updating and recertification ordered by:
Churchill Real Estate
P.O. Box 577
Walworth, WI 53184

STATE OF WISCONSIN)
COUNTY OF WALWORTH) SS

I, George T. Dunham, Surveyor, certify that I have surveyed the property described as follows:

Lots 1 and 2 in Block No. 7, Inlet Oaks Subdivision No. 4, located in Section 15, T 2 N, R 16 E, Walworth County, Wisconsin, and that the plat shown hereon is a correct representation thereof and shows the size and location of the property, its exterior boundaries, the location of all visible structures and dimensions of all principal buildings thereon, boundary fences, apparent easements, roadways and visible encroachments, if any, and that I have surveyed the property hereon described, according to the official records, to the best of my knowledge and belief.

June 14, 1989

Updated and recertified to this 4th day of August, 1995

George T. Dunham
George T. Dunham, Surveyor

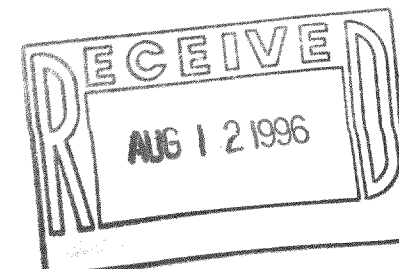
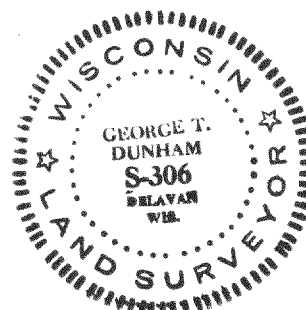

FIN4-50
FIN4-51

216-2304

216-1120